

CENTRAL COUNTY FACILITY FOR PHYSICALLY HANDICAPPED CHILDREN

SAN JOSE, CALIFORNIA

Chandler Tripp

INDEX TO DRAWINGS

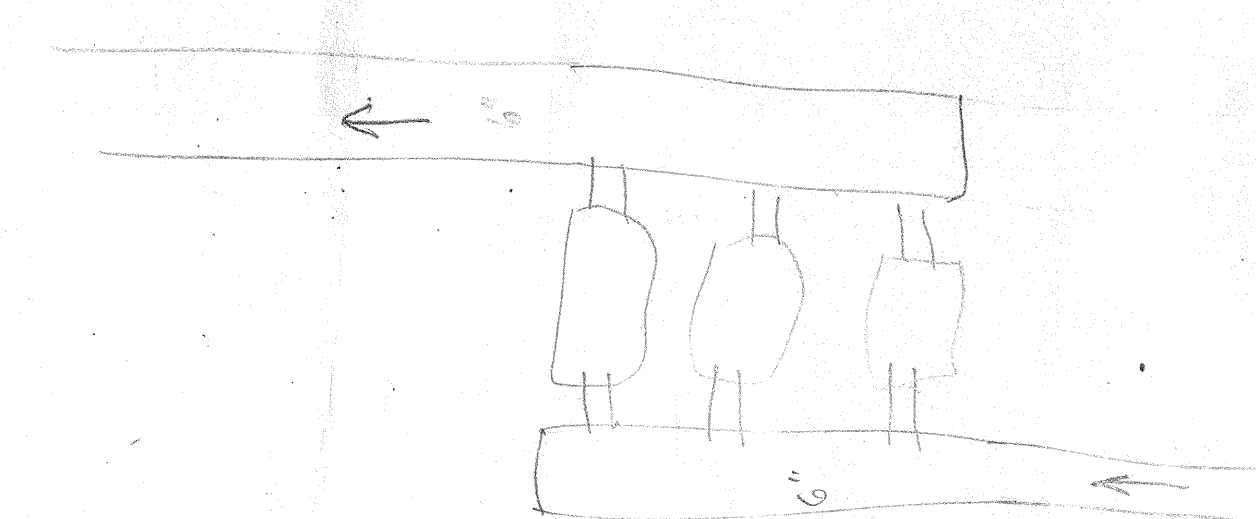

ARCHITECTURAL

- A-1 TITLE AND INDEX TO DRAWINGS
- A-2 PLOT PLAN - GENERAL NOTES AND DETAILS
- A-3 SITE GRADING AND DRAINAGE PLAN AND DETAILS
- A-4 GENERAL FLOOR PLAN
- A-5 PARTIAL FLOOR PLAN WING "A"
- A-6 PARTIAL FLOOR PLAN WING "B"
- A-7 PARTIAL FLOOR PLAN WING "C"
- A-8 STORAGE BUILDINGS "A" AND "B" - PLANS, ELEVATION AND DETAILS
- A-9 ROOM FINISH SCHEDULE AND NOTES
- A-10 DOOR AND LOUVER SCHEDULE AND DETAILS
- A-11 EXTERIOR ELEVATIONS
- A-12 EXTERIOR ELEVATIONS
- A-13 SECTIONS AND DETAILS
- A-14 SECTIONS AND DETAILS
- A-15 KITCHEN AND SCULLERY PLANS AND DETAILS
- A-16 INTERIOR ELEVATIONS
- A-17 INTERIOR ELEVATIONS
- A-18 INTERIOR ELEVATIONS
- A-19 ROOF PLAN AND DETAILS
- A-20 DOOR AND WINDOW DETAILS
- A-21 DOOR AND WINDOW DETAILS
- A-22 DOOR AND WINDOW DETAILS
- A-23 REFLECTED CEILING PLAN WING "A"
- A-24 REFLECTED CEILING PLAN WING "B"
- A-25 REFLECTED CEILING PLAN WING "C"
- A-26 CASEWORK DETAILS
- A-27 CASEWORK DETAILS
- A-28 CASEWORK DETAILS
- A-29 MISCELLANEOUS DETAILS

- L-1 LANDSCAPING
- L-2 LANDSCAPING

- OS-1 OFFSITE PLAN
- OS-2 OFFSITE PLAN
- OS-3 SERVICE DRIVE PLAN

STRUCTURAL

- S-1 FOOTING & FLOOR FRAMING PLAN - WING "A"
- S-2 ROOF FRAMING PLAN - WING "A"
- S-3 FOOTING & FLOOR FRAMING PLAN - WING "B"
- S-4 ROOF FRAMING PLAN - WING "B"
- S-5 FOOTING & FLOOR FRAMING PLAN - WING "C"
- S-6 ROOF FRAMING PLAN - WING "C"
- S-7 PLANS & SECTIONS - STORAGE BUILDINGS
- S-8 TYPICAL STRUCTURAL SECTIONS
- S-9 STRUCTURAL SECTIONS & ELEVATIONS - WINGS "A" & "C"
- S-10 STRUCTURAL SECTIONS & ELEVATIONS - WINGS "A" & "C"
- S-11 STRUCTURAL SECTIONS & ELEVATIONS - WINGS "A" & "C"
- S-12 STRUCTURAL SECTIONS & ELEVATIONS - WINGS "A" & "B"
- S-13 STRUCTURAL SECTIONS & ELEVATIONS - WING "B"
- S-14 STRUCTURAL ELEVATIONS - WING "B"
- S-15 STRUCTURAL ELEVATIONS - WING "B"
- S-16 STRUCTURAL SECTIONS - WING "B"
- S-17 STRUCTURAL ELEVATIONS - WING "B"
- S-18 STRUCTURAL SECTIONS - WINGS "B" & "C"
- S-19 STRUCTURAL SECTIONS & ELEVATIONS WING "C"
- S-20 STRUCTURAL ELEVATIONS WING "C"
- S-21 STRUCTURAL SECTIONS WING "C"
- S-22 PRECAST CONCRETE TEE & COLUMN DETAILS
- S-23 GENERAL NOTES AND TYPICAL DETAILS

AS BUILT

MECHANICAL AND ELECTRICAL

- M-1 LEGEND AND SYMBOLS, EQUIPMENT SCHEDULES AND GENERAL NOTES
- M-2 PARTIAL FLOOR PLAN WING "A"
- M-3 RADIANT PANEL FLOOR PLAN - WING "A"
- M-4 PARTIAL FLOOR PLAN - WING "B"
- M-5 PARTIAL FLOOR PLAN - WING "C"
- M-6 SECTIONS - WING "A" AND "C" AND MECHANICAL EQUIPMENT, ROOM 106
- M-7 MECHANICAL EQUIPMENT ROOM 194 FLOOR PLAN AND SECTIONS
- M-8 SECTIONS - WING "B"
- M-9 MISCELLANEOUS DETAILS
- M-10 FLOW DIAGRAMS
- M-11 CONTROL DIAGRAMS
- E-1 SITE PLAN AND MISCELLANEOUS DETAILS
- E-2 RISER DIAGRAM, LIGHTING FIXTURE SCHEDULE
- E-3 SWITCHGEAR, MOTOR CONTROL SWITCHBOARD NO. 1 TRANSFORMER PAD DETAIL AND PANEL SCHEDULES
- E-4 SYMBOLS, SECTIONS
- E-5 PARTIAL FLOOR PLAN WING "A" - LIGHTING
- E-6 PARTIAL FLOOR PLAN WING "A" - MISCELLANEOUS
- E-7 PARTIAL FLOOR PLAN WING "B" - LIGHTING
- E-8 PARTIAL FLOOR PLAN WING "B" - MISCELLANEOUS
- E-9 PARTIAL FLOOR PLAN WING "C" - LIGHTING
- E-10 PARTIAL FLOOR PLAN WING "C" - MISCELLANEOUS
- P-1 PLOT PLAN, SCHEDULES, NOTES, ABBREVIATIONS, LEGEND & SYMBOLS
- P-2 FLOOR PLAN WING "A"
- P-3 FLOOR PLAN WING "B"
- P-4 FLOOR PLAN WING "C"
- P-5 MISCELLANEOUS DETAILS
- P-6 ROOF PLAN, DETAILS

CENTRAL COUNTY FACILITY FOR
PHYSICALLY HANDICAPPED CHILDREN
SAN JOSE, CALIFORNIA

GRIFFIN AND MURRAY
307 PHELAN AVENUE
SAN JOSE, CALIFORNIA

Dewitt J. Griffin

Robert E. Murray



TITLE AND INDEX TO DRAWINGS

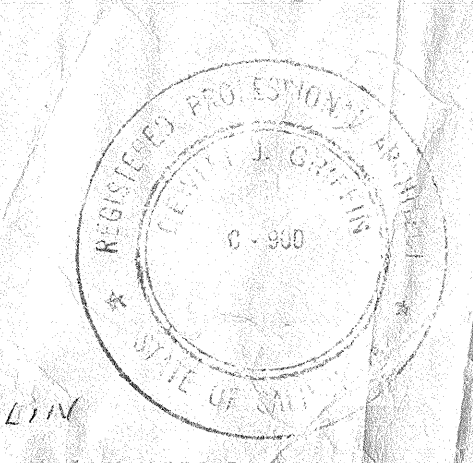

DRAWN BY
P. CORDEIRO
CHECKED BY
DATE
10/18/95
JOB NO.

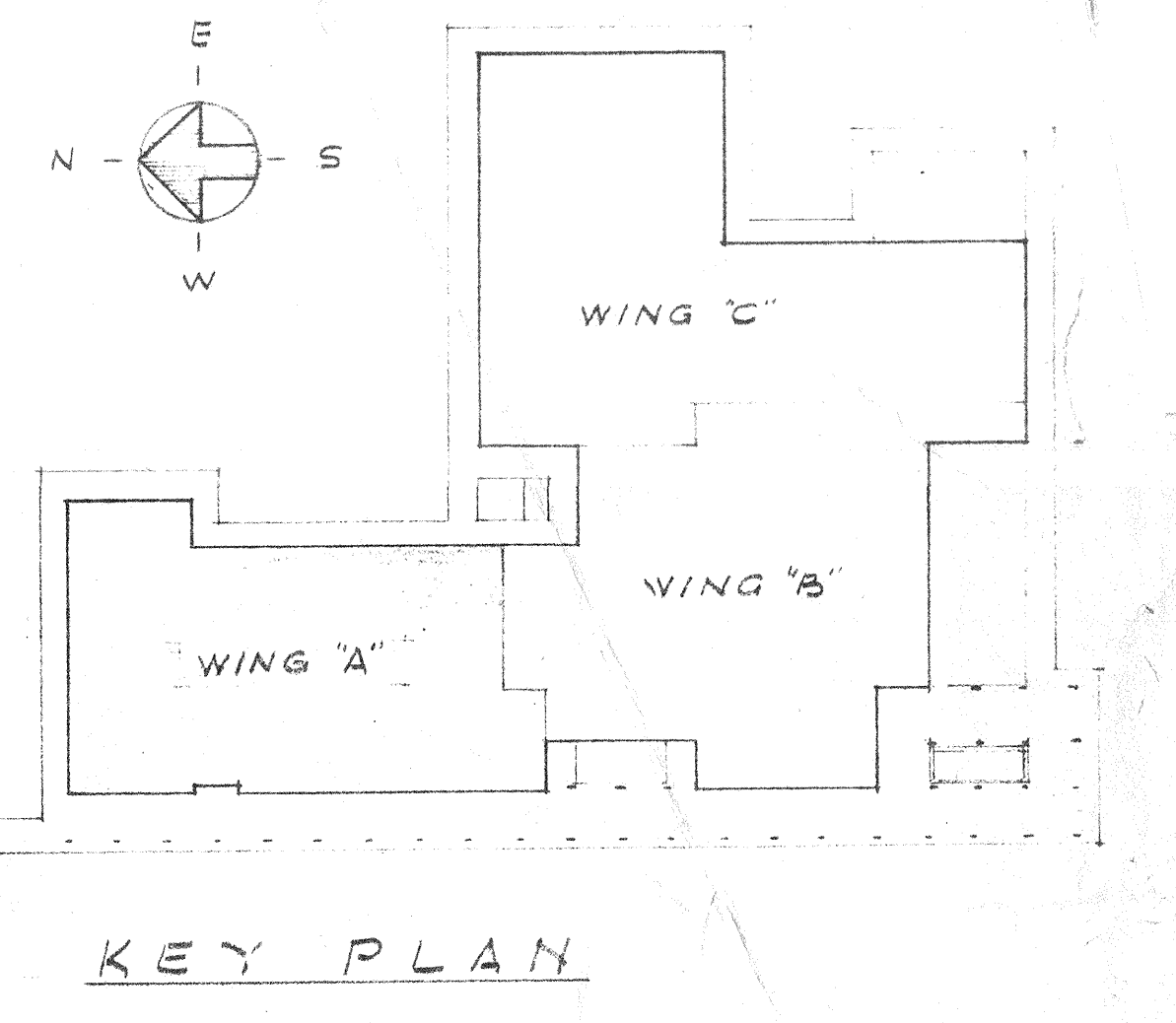
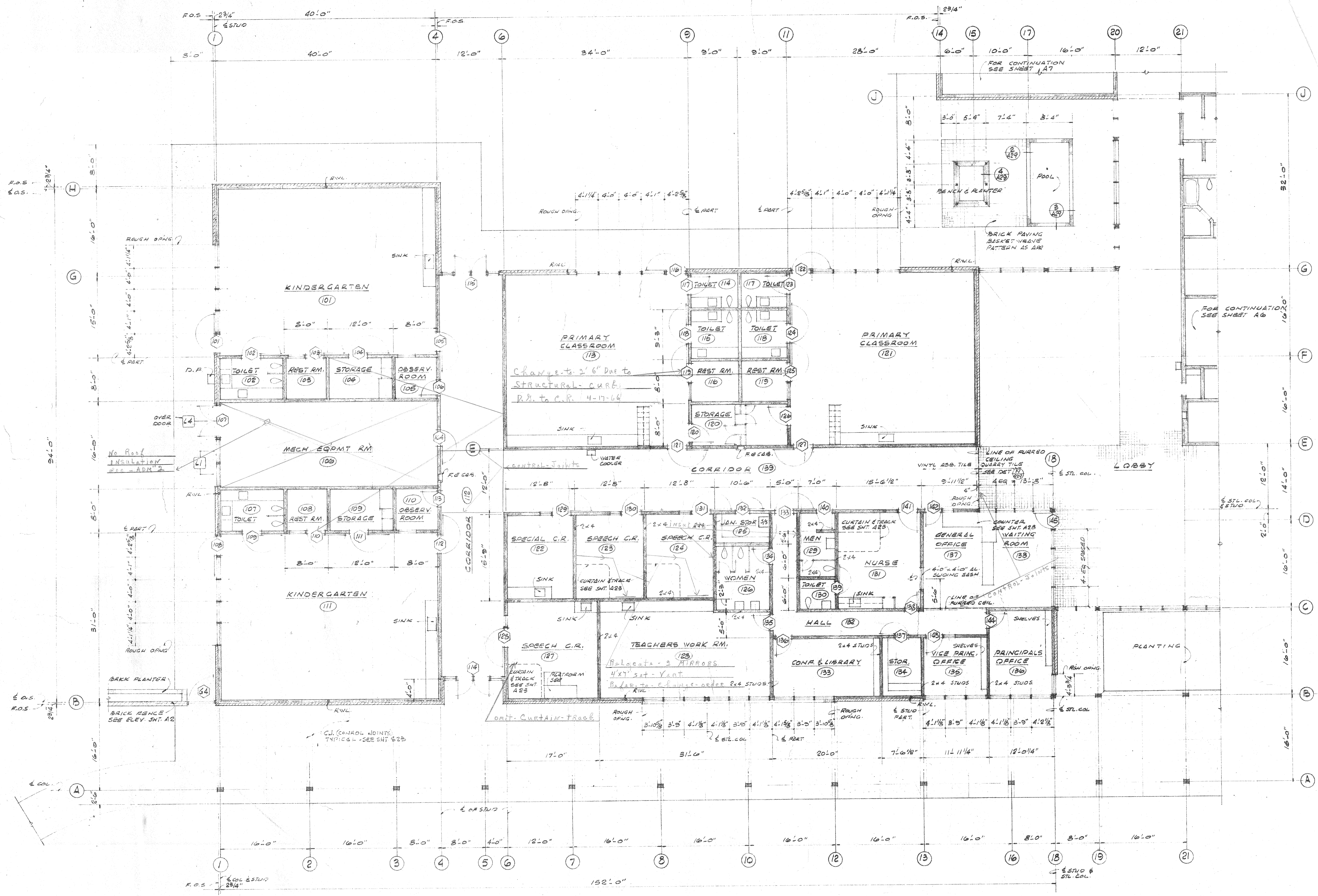

PARTIAL FLOOR PLAN - WING "A"
SCALE 1/8" = 1'-0"

**CENTRAL COUNTY FACILITY FOR
PHYSICALLY HANDICAPPED CHILDREN**
SAN JOSE, CALIFORNIA

APPROVED
STATE FIRE MARSHAL
STATE OF CALIFORNIA
DATE: 10/12/1965
BY: [Signature]

GRIFFIN AND MURRAY
307 PHELAN AVENUE
SAN JOSE, CALIFORNIA
Dwitt J. Griffin
Robert E. Murray



PARTIAL FLOOR PLAN
WING "A"

| | |
|------------|---------------|
| DRAWN BY | SM |
| CHECKED BY | |
| DATE | OCT. 12, 1965 |
| JOB NO. | 1044 |

A5

A-13-03

| R O O M F I N I S H | | | | | | | | | | S C H E D U L E | | | | | | | | | |
|---------------------|-----------------------|-------|--|--|---|---|---|---|-----|-------------------------|-------|---|--|---|---|---|---|--|--|
| NO. | ROOM NAME | FLOOR | BASE | WALLS | WAINSCOT | CEILING | DOORS | REMARKS | NO. | ROOM NAME | FLOOR | BASE | WALLS | WAINSCOT | CEILING | DOORS | REMARKS | | |
| | | | VINYL ASBESTOS TILE SHEET VINYL RUBBER TILE QUARRY TILE CERAMIC TILE VINYL CARPET CONCRETE NOTES: | RUBBER COVERED VINYL CERAMIC TILE METAL PLATE WOOD NOTES: | GYPSUM PLASTER KEENS CEM. PLASTER VINYL FABRIC BRICK LAM. PLASTIC NOTES: | CERAMIC TILE LAMINATED PLASTIC NOTES: | GYPSUM PLASTER KEENS CEM. PLASTER ACOUSTICAL PLASTER ACOUST. TILE TYPE NO. 1 ACOUST. TILE TYPE NO. 2 ACOUST. TILE TYPE NO. 3 ACOUSTICAL TILE TYPE NO. 4 NOTES: | CEILING HEIGHT (WOOD) METAL DOORS & FF. | | | | VINYL ASBESTOS TILE SHEET VINYL RUBBER TILE CARPET CERAMIC TILE VINYL CARPET CONCRETE NOTES: | RUBBER COVERED VINYL CERAMIC TILE METAL WOOD NOTES: | GYPSUM PLASTER KEENS CEM. PLASTER VINYL FABRIC PLYWOOD 2/4 LAM. PLASTIC REDWOOD SIDING 1/2" BRICH PLYWOOD NOTES: | CERAMIC TILE LAMINATED PLASTIC VINYL FABRIC NOTES: | GYPSUM PLASTER KEENS CEM. PLASTER ACOUST. TILE TYPE 4 ACOUSTICAL PLASTER ACOUSTICAL TILE NO. 1 ACOUSTICAL TILE NO. 2 ACOUSTICAL TILE NO. 3 ACOUSTICAL TILE NO. 4 NOTES: | CEILING HEIGHT (WOOD) METAL DOORS / FF. | | |
| 101 | KINDERGARTEN | | | | | | | | 61 | BOOTH | | | | | | | | | |
| 102 | TOILET RM. | | | | | | | | 62 | BOOTH | | | | | | | | | |
| 103 | REST RM. | | | | | | | | 63 | BOOTH | | | | | | | | | |
| 104 | STORAGE | | | | | | | | 64 | BUILDING AND GROUND STR | | | | | | | | | |
| 105 | OBSERVATION RM. | | | | | | | | 65 | STORAGE | | | | | | | | | |
| 106 | MECHANICAL EQUIP. RM. | | | | | | | | 66 | HALL | | | | | | | | | |
| 107 | TOILET RM. | | | | | | | | 67 | BOOTH | | | | | | | | | |
| 108 | REST RM. | | | | | | | | 68 | BOOTH | | | | | | | | | |
| 109 | STORAGE | | | | | | | | 69 | BOOTH | | | | | | | | | |
| 110 | OBSERVATION RM. | | | | | | | | 70 | BOOTH | | | | | | | | | |
| 111 | KINDERGARTEN | | | | | | | | 71 | BOOTH | | | | | | | | | |
| 112 | CORRIDOR | | | | | | | | 72 | BOOTH | | | | | | | | | |
| 113 | PRIMARY CLASSROOM | | | | | | | | 73 | BOOTH | | | | | | | | | |
| 114 | TOILET RM. | | | | | | | | 74 | OCCUPATIONAL THERAPY | | | | | | | | | |
| 115 | TOILET RM. | | | | | | | | 75 | PHYSICAL THERAPY | | | | | | | | | |
| 116 | REST RM. | | | | | | | | 76 | REST ROOM | | | | | | | | | |
| 117 | TOILET RM. | | | | | | | | 77 | TOILET | | | | | | | | | |
| 118 | TOILET RM. | | | | | | | | 78 | TELEPHONE BOOTH | | | | | | | | | |
| 119 | REST RM. | | | | | | | | 79 | TRAINING KITCHEN | | | | | | | | | |
| 120 | STORAGE | | | | | | | | 80 | TRAINING BEDROOM | | | | | | | | | |
| 121 | PRIMARY CLASSROOM | | | | | | | | 81 | TRAINING BATHROOM | | | | | | | | | |
| 122 | SPECIAL CLASSROOM | | | | | | | | 82 | MENS TOILET | | | | | | | | | |
| 123 | SPEECH CLASSROOM | | | | | | | | 83 | WOMENS TOILET | | | | | | | | | |
| 124 | SPEECH CLASSROOM | | | | | | | | 84 | EQUIPMENT ROOM | | | | | | | | | |
| 125 | JANITOR STORAGE | | | | | | | | 85 | VESTIBULE | | | | | | | | | |
| 126 | WOMENS TOILET | | | | | | | | 86 | AUDIO VISUAL STORAGE | | | | | | | | | |
| 127 | SPEECH CLASSROOM | | | | | | | | 87 | CONFERENCE RM. | | | | | | | | | |
| 128 | TEACHERS WORKROOM | | | | | | | | 88 | DINING ROOM | | | | | | | | | |
| 129 | MENS TOILET | | | | | | | | 89 | VESTIBULE | | | | | | | | | |
| 130 | TOILET | | | | | | | | 90 | KITCHEN | | | | | | | | | |
| 131 | NURSE | | | | | | | | 91 | SCULLERY | | | | | | | | | |
| 132 | HALL | | | | | | | | 92 | STORAGE | | | | | | | | | |
| 133 | CONF. AND LIBRARY | | | | | | | | 93 | TOILET RM. | | | | | | | | | |
| 134 | STORAGE | | | | | | | | 94 | MECH. EQUIP. RM. | | | | | | | | | |
| 135 | VICE PRINC. OFFICE | | | | | | | | 95 | ELEMENTARY CLASSROOM | | | | | | | | | |
| 136 | PRINCIPALS OFFICE | | | | | | | | 96 | TOILET RM. | | | | | | | | | |
| 137 | GENERAL OFFICE | | | | | | | | 97 | TOILET RM. | | | | | | | | | |
| 138 | WAITING ROOM | | | | | | | | 98 | REST RM. | | | | | | | | | |
| 139 | CORRIDOR | | | | | | | | 99 | TOILET RM. | | | | | | | | | |
| 140 | LOBBY | | | | | | | | 200 | TOILET RM. | | | | | | | | | |
| 141 | WHEEL CHAIR STORAGE | | | | | | | | 201 | REST RM. | | | | | | | | | |
| 142 | WOMENS TOILET | | | | | | | | 202 | STORAGE | | | | | | | | | |
| 143 | MENS TOILET | | | | | | | | 203 | ELEMENTARY CLASSROOM | | | | | | | | | |
| 144 | JANITOR | | | | | | | | 204 | CORRIDOR | | | | | | | | | |
| 145 | STORAGE | | | | | | | | 205 | ADVANCED CLASSROOM | | | | | | | | | |
| 146 | HALL | | | | | | | | 206 | TOILET RM. | | | | | | | | | |
| 147 | WAITING RM. | | | | | | | | 207 | TOILET RM. | | | | | | | | | |
| 148 | GENERAL OFFICE | | | | | | | | 208 | REST RM. | | | | | | | | | |
| 149 | THERAPISTS OFFICE | | | | | | | | 209 | STORAGE | | | | | | | | | |
| 150 | SUPERVISORS OFFICE | | | | | | | | 210 | STORAGE | | | | | | | | | |
| 151 | HALL | | | | | | | | 211 | REST RM. | | | | | | | | | |
| 152 | STORAGE | | | | | | | | 212 | TOILET RM. | | | | | | | | | |
| 153 | DRESSING RM. | | | | | | | | 213 | TOILET RM. | | | | | | | | | |
| 154 | DRESSING RM. | | | | | | | | 214 | ADVANCED CLASSROOM | | | | | | | | | |
| 155 | EXAMINATION RM. | | | | | | | | 215 | CRAFT AREA | | | | | | | | | |
| 156 | HALL | | | | | | | | 216 | WORK SHOP | | | | | | | | | |
| 157 | BRACE SHOP | | | | | | | | 217 | JANITOR | | | | | | | | | |
| 158 | BOYS TOILET | | | | | | | | | | | | | | | | | | |
| 159 | GIRLS TOILET | | | | | | | | | | | | | | | | | | |
| 160 | EXAMINATION RM. | | | | | | | | | | | | | | | | | | |

ROOM FINISH SCHEDULE NOTES:

NUMBERS IN THE "NOTE" COLUMNS OF THE ROOM FINISH SCHEDULE ABOVE, REFER TO THE NOTES AS LISTED BELOW.

GENERAL:

ALL 5/8" GYPSUM BOARD WHERE NOTED ON THE PLANS OR FINISH SCHEDULE, SHALL BE 1/2" ONE HOUR RATED BOARD. ALL OTHER GYPSUM BOARD SHALL BE 1/2" THICK UNLESS OTHERWISE NOTED. REFER TO INTERIOR ELEVATIONS FOR BACKUP MATERIAL FOR VINYL FABRIC, LAMINATED PLASTIC, ETC.

1. INSTALL VINYL FABRIC OVER GYPSUM BOARD OR 1/2" FIBER BD.
2. INSTALL LAMINATED PLASTIC OVER 5/8" GYPSUM BD.
3. MECHANICAL SUSPENDED - EXPOSED GRID
4. MECHANICAL SUSPENDED - EXPOSED GRID ONE (1) HOUR RATED
5. MECHANICAL SUSPENDED - EXPOSED GRID
6. ACOUSTICAL TILE ON 1/4" STRIPPING
7. TRAINING BATHROOM SHOWER CEILING SHALL BE CEMENT PLASTER
- 8.

See ADM-7

CENTRAL COUNTY FACILITY FOR
PHYSICALLY HANDICAPPED CHILDREN
SAN JOSE, CALIFORNIA

APPROVED
DATE: OCT 12 1965

G R I F F I N AND M U R R A Y
307 PHELAN AVENUE
SAN JOSE, CALIFORNIA



ROOM FINISH SCHEDULE

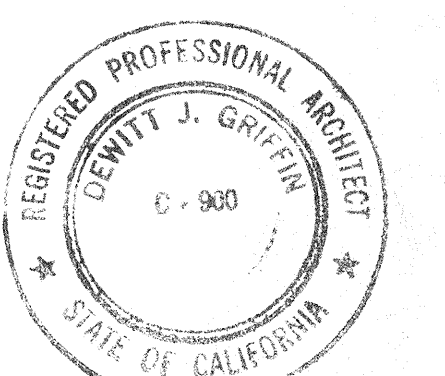

DRAWN BY: SM
CHECKED BY:
DATE: OCT 12 1965
JOB NO. 1044

A-13-038